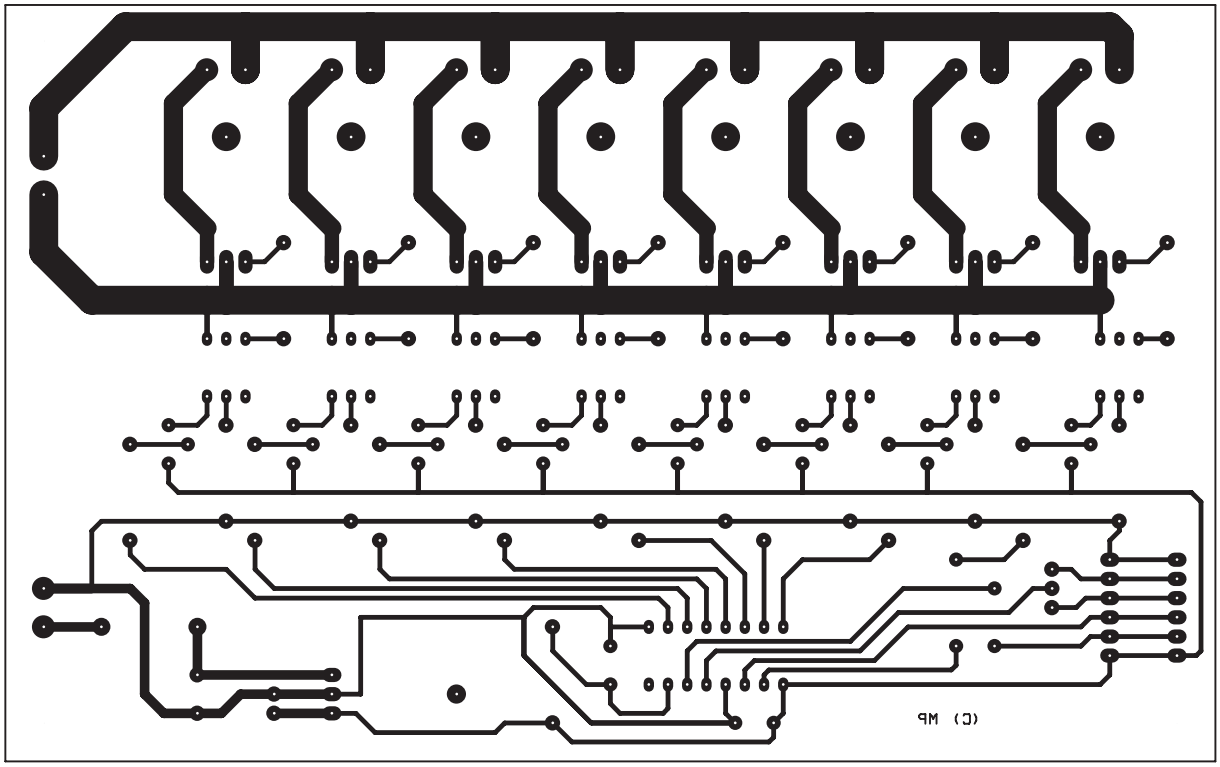
(C) MP